

Name: _____

Advisor: _____

Preparatory Courses

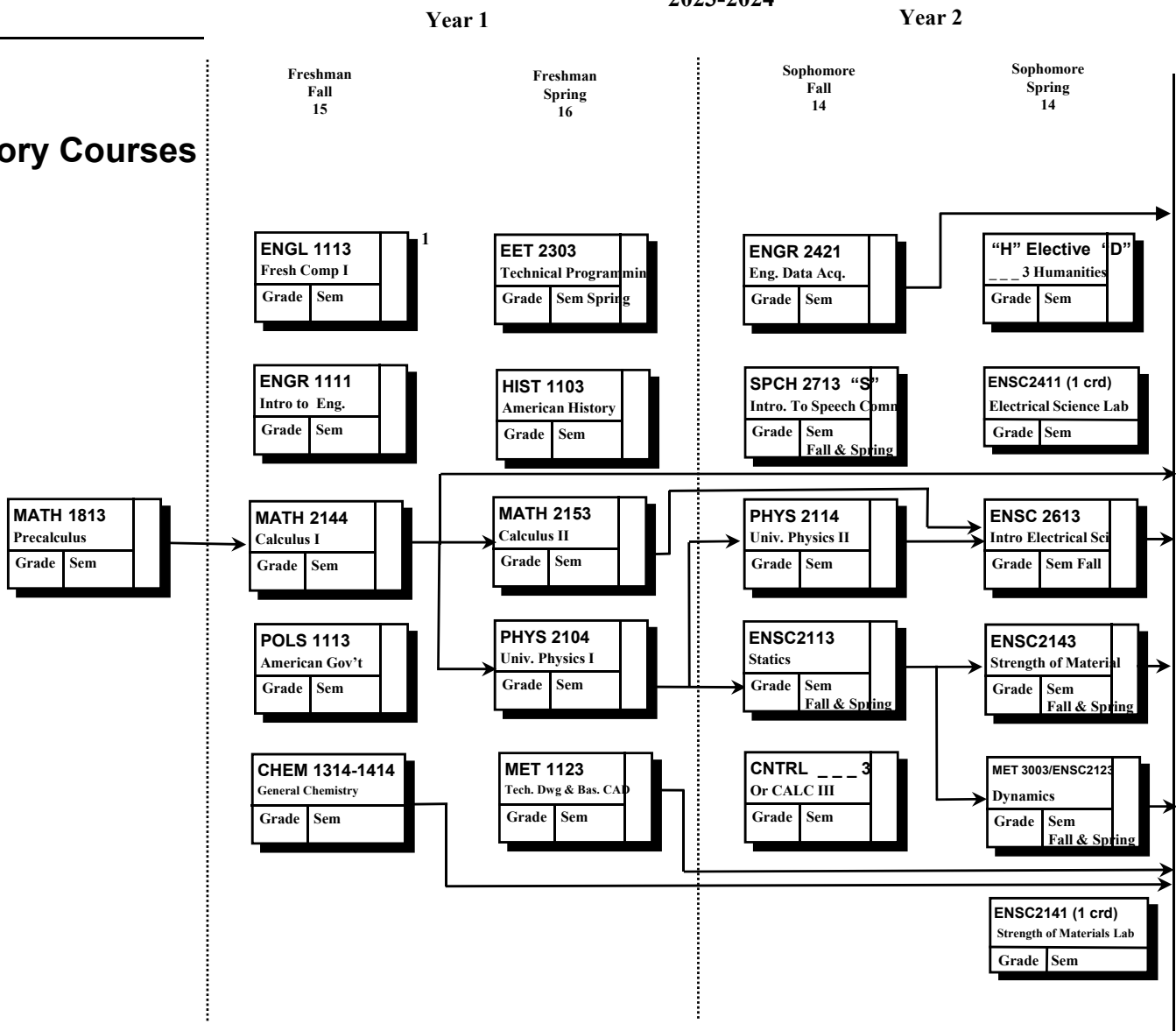

Graduation Requirements:

- A minimum Technical GPA of 2.00 is required. The Technical GPA is calculated from all courses counting in the curriculum with a prefix belonging to the degree program or substitutions for these courses.
 - A grade of "C" or better is required in all analytical, science, engineering and engineering technology courses to graduate.
 - A flexible study plan is designed to meet each student's individual goals.
 - NOTE: This flow chart is for planning purposes only. Students will be held responsible for degree requirements in effect at the time of matriculation (date at first enrollment) & any changes that are made, so long as these changes do not result in semester credit hours being added or do not delay graduation. Academic Regulation 3.2)
- Controlled Electives 3 Hours:** Any courses from Accounting, Astronomy, Biology, Chemistry, Computer Science, Engineering, Engineering Technology, Entrepreneurship and Emerging Enterprise, Finance, Geology, Legal Studies in Business, Management, Marketing, Mathematics, Physics, and Statistics.
- * **CALCULUS III** course is encouraged for the students who plan to enroll in MERO or other graduate program(s).

1. Students with less than a "B" in ENGL 1113 or 1313 must take ENGL 1213 or 1413; **and may not choose ENGL 3323 as a substitution for 1213 (Academic regulation 3.5).**
 2. At least 6 hours designated (H) and at least 3 hours designated (S). These courses must meet the International Dimension "I" and the Diversity "D" requirement.
 3. ALEKS Exams for Mathematics Classes: Students are required to take an online examination using a system named ALEKS. The following website describes the exam, how to login and other details. Please read all of the website page before going to the link to the exam. Refer to the OSU Math Department website: <http://placement.okstate.edu/math>.

MECHATRONICS AND ROBOTICS

MECHATRONICS AND ROBOTICS

122 Semester Hours

2023-2024

Year 3

Year 4

Oklahoma State University
College of Engineering, Architecture & Technology

Name: _____

Advisor: _____

College or Program Requirements:

•A minimum of 40 hours must be upper division

•Communications 6hrs: ENGL 3323, SPCH 2713 or 3703 or 3723.

MERO Related Specialty 9 Hours:

- 1) EET Related Specialty: EET 3423, EET 3803, EET 4803, MET 2103, 3003, ECEN 3513, 3613, 3723, 4503, EET 4314, 4654 GENT 2323, 3323, 3433, IEM 3513, MATH 2233, 3013, Any ENSC except ENSC 2613.
- 2) MET Related Specialty: MET 3353, MET 3413 or 3423, MET 3573, MET 4023, MET 4033, MET 4113, MET 4173, MET 4203, MET 4303, MET 4313, MET 4713, MET 4723, MET 4733

(A) (N) (S) (H) Electives 3 Hours: Any courses designated (A) or (N) or (H) or (S) or (D) or (I).

* Any **STATISTICS** course is encouraged for the students who plan to enroll in MERO or other graduate program(s).

